BLUEFIELD FLOOR AUCTION

OCTOBER 7, 1995

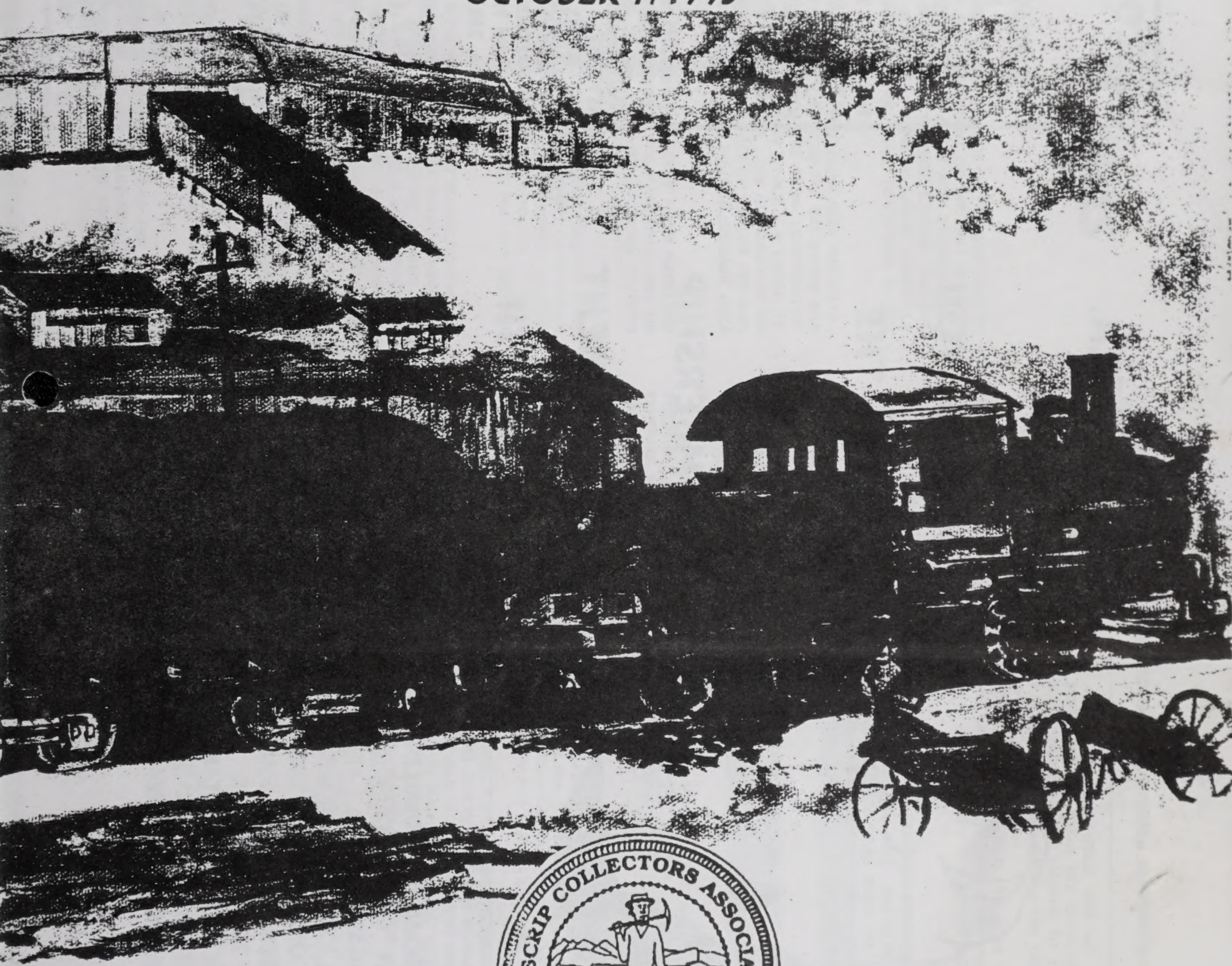

DRAWING COMPLIMENTS OF: ROBERT HOWARD

NATIONAL SCRIP COLLECTORS ASSOCIATION, INC.

SCRIP TALK

AUGUST SUPPLEMENT

1995

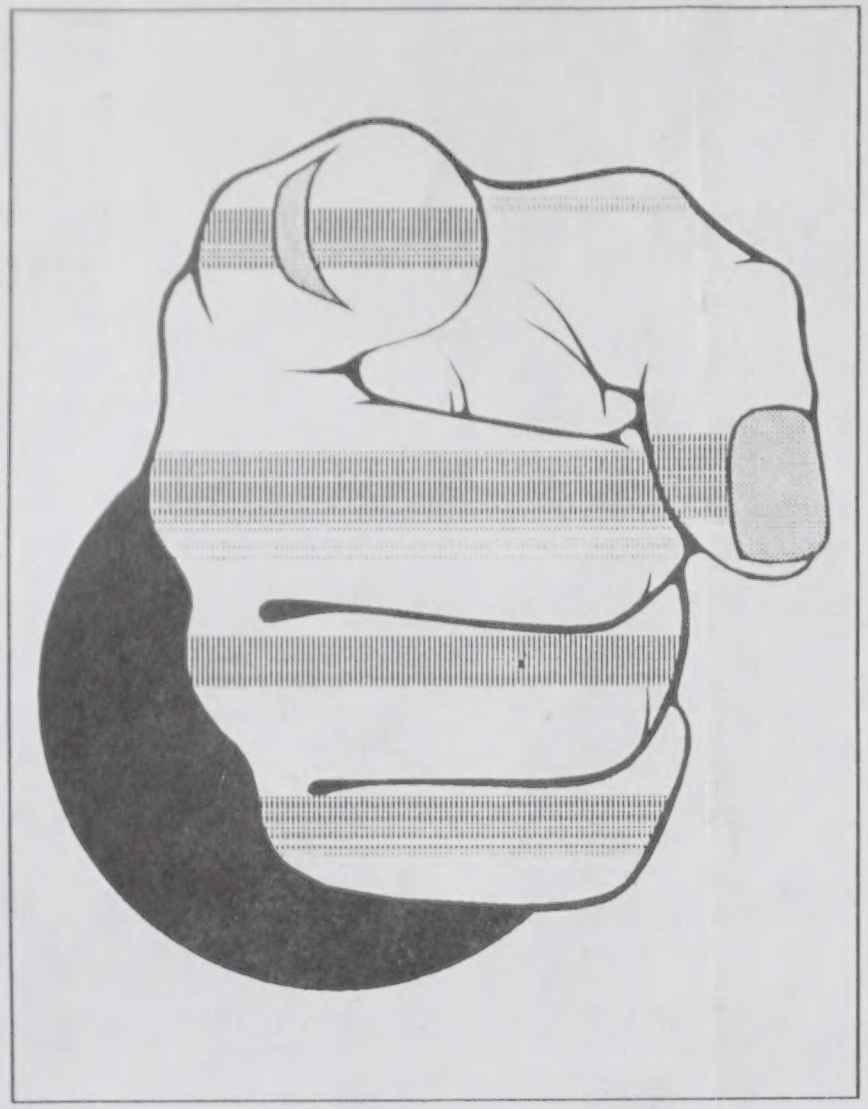

THE NSCA, INC. WANTS YOU TO WIN THE NEW MEMBERSHIP RECRUITMENT CONTEST!!

THE GOAL TO DOUBLE THE NUMBER OF MEMBERS OF OUR GREAT ORGAZINATION BY MAY, 1996, IS MORE THAN AN ATTAINABLE GOAL. ALL THAT NEEDS TO BE DONE IS HAVE EACH CURRENT MEMBER SIGN UP ONE NEW MEMBER. IF ONLY ONE HALF OF THE CURRENT MEMBERS SIGN UP A NEW MEMBER, THEN THE RANKS OF THE NSCA, INC. WILL GROW BY OVER 200 MEMBERS. THIS WOULD BE GREAT TO SEE SUCH AN ACHIEVEMENT TAKE PLACE. IT CAN BE DONE AND HOPEFULLY IT WILL TAKE PLACE THIS YEAR. IT DEPENDS UPON YOUR INVOLVEMENT AND DEDICATION.

LECCONY SMOKELESS COAL CO.

BESCO, WEST VIRGINIA
SERIES WV234F

BY: BILL WILLIAMS

THE WORDING OF A LISTING FOR THE F-10 TOKEN IN A RECENT ATCO AUCTION AD PROMPTED ME TO REVIEW THE FOILS FOR THE F SERIES. I FOUND ALL OF THE F SERIES ARE ORCO PAT., AND THE OBVERSE DESCRIPTIONS OF ALL PIECES ARE AS LISTED IN THE CATALOGUE.

THE THING THAT GOT MY ATTENTION WAS THE USE OF THE WORD "CASH" AS BEING ON THE REVERSE. UPON CHECKING ALL OF THE FOILS, I FOUND THE WORDING "REDEEMABLE IN CASH BY EMPLOYEE ON PAYDAY WHEN DUE" AROUND THE EDGE OF THE REVERSE OF THE 5A, 5B, 10, 25A, 25B, 25C, 50A, AND 100B.

THE 100A PIECE HAS "THE OSBORNE REGISTER COMPANY, CIN. O." AROUND THE EDGE OF THE REVERSE, AND IS LISTED AS NICKLE PLATE WITHOUT ANY DESIGN.

IN SUMMARY, THE REVERSE AS SHOWN ABOVE HAVE THE FOLLOWING DESIGNS: F5A, 1 DOT; F5B, 2 DIAMONDS; F10, 1 DOT; F25A, 2 DIAMONDS; F25B, NONE; F25C, 2 DIAMONDS; F50A, 2 DIAMONDS; F50B, NONE; F100A, NONE; AND F100B, ONE FLOWER. THE F25C IS A NEW LISTING AND IS BRASS. IT DOES NOT APPEAR TO HAVE BEEN NICKLE PLATED.

THE WAY IT WAS

BY: JAMES W. THOMPSON

FROM HIGH IN THE ALLEGHENY MOUNTAINS COMES A STORY OF THE OLD DAYS OF LUMBER AND COAL. THE STORY BEGINS IN THE LATTER PART OF THE LAST CENTURY, 1870, AND CONCERNS A MAN BY THE NAME OF WILLIAM ASHBY WHO ESTABLISHED A SMALL SAW MILL IN AN EQUALLY SMALL TOWN IN MARYLAND NAMED CRELLIN. THE SAW MILL OPERATION WAS SOLD BY ASHBY TO A MAN BY THE NAME OF LURAW, WHO SOLD THE BUSINESS TO ALBERT DAVIS. DAVIS TURNED THE SMALL OPERATION IN THE PRESTON COAL AND LUMBER COMPANY.

IN 1891, ALBERT DAVIS BEGAN CONSTRUCTION OF A STANDARD GAUGE RAILROAD , BEGINNING AT THE NEAR BY TOWN OF HUTTON, LOCATED NEAR THE BALTIMORE AND OHIO RAILROAD. AT THE SAME TIME THE NEW RAIL LINE WERE BEING CONSTRUCTED, MODERNIZATION OF THE EXISTING MILL SITE WAS TAKING PLACE. A LARGE 72" CIRCULAR SAW AND A LARGE "GANG SAW" WERE INSTALLED. THE COMBINATION OF THESE TWO NEW SAWS PRODUCED ABOUT 60,000 BOARD FEET OF LUMBER PER DAY. A LARGE LOG POND WAS BUILT TO CLEAN THE LUMBER AND A LARGE STORAGE AREA WAS ALSO ADDED TO THE FACILITY.

DURING THE NEXT TWELVE YEARS, THE RAILROAD EXPANDED FROM MARYLAND AND PUSHED DEEPER INTO NEIGHBORING PRESTON COUNTY, WEST VIRGINIA. ONE OF THE TRUNK LINES RAN ALONG LAUREL RUN TO THE FREEPORT CROSSING SHAFFER MOUNTAIN TO WITHIN ONE MILE OF AURORA, WEST VIRGINIA.

IN 1893, TWO OTHER FACTORS ADDED TO THE GROWTH OF THE PRESTON COAL AND LUMBER COMPANY. THE FIRST WAS A DEMAND OF LARGE AMOUNTS OF HEMLOCK AND OAK BARK NEED IN THE TANNING PROCESS. THE ENTERPRISING TANNING COMPANY PROVIDED THE MARKET FOR THE LUMBER BY-PRODUCTS. COAL PRODUCTION IN THE AREA, AND THE USE OF THE NEW RAIL LINES WAS THE SECOND GROWTH FACTOR.

TWO MAJOR COAL MINING OPERATIONS WERE PRODUCING THE MAJOR AMOUNT OF COAL BEING SHIPPED FROM THIS AREA. THEY WERE THE GUTHRIE MINE, OWNED AND OPERATED BY LEROY GUTHRIE, AND THE ARNOLD RUN # 1 MINE, OWNED AND OPERATED BY THE PRESTON LUMBER & COAL COMPANY. THE COAL WAS NEEDED TO OPERATE THE STEAM ENGINES HAULING THE COAL, BARK AND TIMBER, AND THE NATIONAL DEMAND FOR COAL WAS GROWING EACH YEAR. A LARGE SUPPLY WAS BEING EXPORTED OUT OF THE AREA AND SOLD ON THE GROWING COAL MARKET

IN MARCH, 1902, THE COMPANY EXPERIENCED A MAJOR DISASTER WHEN A FIRE DESTROYED THE SAW MILL. HOWEVER, IN 1903, THE MILL WAS REBUILT AND OPERATION RESUMED. IN 1905, THE COMPANY WAS SOLD TO JACOB L., AND SAMUEL A. KENDALL. THE KENDALL COAL AND LUMBER WAS BORN.

IT IS IMPORTANT TO NOTE THAT THE DEEP COAL MINES WERE LOCATED AT TURNER-DOUGLAS, PRESTON COUNTY, WEST VIRGINIA, NOT AT KINGWOOD, WEST VIRGINIA, AS LISTED.

THE INCREASED EXPANSION OFF THE SAW MILL, RAILROAD, AND THE TOWN OF CREELIN CONTINUED SOUTHWARD. NEW BRANCHES OFD THE RAILROAD WERE ADDED DURING THIS PERIOD. ONE PASSED THROUGH SHAFFERTOWN, THE SOUTHERN FIELD OFFICE AND RAILROAD ASSEMBLY POINT, AND ON PASSED SOUTHWESTERLY TOWARDS ST. GEORGE.

SHAFFERTOWN WAS THE NAME MOST COMMONLY USED, BUT THE POST OFFICE NAME CHOSEN WAS SHAFFER. THE TRAINS COMING FROM THE OUTREACHING AREAS WHERE THE TIMBER WAS HARVESTED WOULD BRING THE LUMBER TO SHAFFER AND ASSEMBLE THEIR LOADS INTO LARGER LOADS TO BE BROUGHT TO THE CREELIN MILL.

IN THE NEXT DECADE, THE LUMBER BUSINESS DECLINED AND COAL PRODUCTION GREW. THE KENDALL LUMBER COMPANY OPENED UP NEW MINES, THE MOST NOTABLE BEING THE BANNER MINE # 1. ARNOLD RUN MINES # 1 & # 2 ALSO CONTINUED TO PRODUCE COAL FOR THE COMPANY.

THE SADDEST DAY FOR THE LUMBER BUSINESS CAME ON NOVEMBER 13TH, 1925 WHEN THE LAST LOG WENT THROUGH THE LARGE SAW MILL. THE KENDALL LUMBER COMPANY WAS CLOSED AND THE COAL OPERATIONS WERE SOLD TO THE STANLEY COAL COMPANY, NAMED AFTER STANLEY ASHBY, SUPERINTENDENT OF THE BANNER MINES. MR. KENDALL CONTINUED BE HOLD MAJOR STOCK IN THE STANLEY COAL COMPANY.

IN 1937, THE STANLEY COAL COMPANY PURCHASED MINERAL RIGHTS TO 8,335 ACRES OF PRIME COAL LAND AND OPENED THEIR MINE # 1 AT HOWESVILLE, WEST VIRGINIA. THEY BUILT A RAILROAD FROM HOWESVILLE TO THE MINE AND CONNECTED WITH THE WEST VIRGINIA NORTHERN RAILROAD.

BY THE END OF THE DECADE, BOTH THE STANLEY COAL COMPANY AND THE PRESTON COAL COMPANY TERMINATED OPERATIONS. IN 1960, THE STANLEY COAL COMPANY WAS SOLD TO THE KRAY COAL COMPANY. THIS WAS A TYPICAL "PAPER TRANSACTION."

IN 1960, THE PRESTON RAILROAD CEASED OPERATIONS. THE MARKED THE END OF AN ERA OF COAL, LUMBER, AND RAILROAD OPERATION SPANNING 63 YEARS. OVER 100 MILES OF STANDARD GAUGE TRACK HAD BEEN BUILT, 19 STEAM ENGINES HAD BEEN PURCHASED AND USED, AND A PHENOMENAL AMOUNT OF COAL AND TIMBER , AS WELL AS OTHER PRODUCTS HAD BEEN TRANSPORTED IN AND OUT OF THE AREA.

THE MANY CHANGES IN COMPANY NAMES HAVE CAUSED MUCH CONFUSION IN THE SCRIP USED BY THE VARIOUS COMPANIES DURING THIS PERIOD. THE KENDALL LUMBER COMPANY ISSUED SCRIP AT CRELLIN, MARYLAND AND AT SHAFFER, WEST VIRGINIA. THE SAME COMPANY ISSUED COAL COMPANY SCRIP AT TURNER-DOUGLAS, WEST VIRGINIA, WHICH WAS IN PRESTON COUNTY. THE STANLEY COAL COMPANY ALSO ISSUED COAL COMPANY SCRIP AT THEIR OPERATION AT TURNER-DOUGLAS, IN PRESTON COUNTY, NOT AT KINGWOOD AS CURRENTLY LISTED, AND AS STATED EARLIER.

THE END OF THE NEARLY 70 YEAR ERA WAS THE END OF THE WAY IT WAS WHEN COAL WAS DUG, TIMBER WAS CUT, AND THE RAILROAD OPERATED IN WESTERN MARYLAND AND SOUTHEASTERN WEST VIRGINIA.

James W Thompson

BLUEFIELD FLOOR AUCTION

01	STOCK CERTIFICATE PIEDMONT COLLIERY	
02	KANAWHA & OHIO COAL CO. 1874 OLD S.C.	
03	GOLD BOND AUSTIN COAL & COKE CO. 1906 $1000	
04	LITTLE KANAWHA RAILROAD CO. MINT 2-S.C.	
05	POCA CONSL. CO. S.C. MINT	
06	POCA FUEL CO. S.C. MINT	
07	POCA CORP. S.C. MINT	
08	BAYARD C&C CO. STATE SEAL MINT BOND BEAUT	
09	MEDAL BLUEFIELD 1939	
10	1924 1 CENT 1ST NAT. BANK IAGER, WV	
11	UL SMITH BROS. PLANING MILL ALUM. 50 CENT 1 M	
12	SALOON TOKEN SCOTLUS SALOON GF1D BRASS PORTERVILLE?	
13	ID TAG CONSOL MINE 21 CS/13	
14	MAV 52A McNABB C&C CO. R9	
15	MX10-F10 FOUR STATES SUPPLY CO. NICE, SCARCE	
16	MX39-H45 HOWARD COLLERIES NICE	
17	MX40-H49 HOWARD COLLERIES NICE	
18	MX41A-H506 HOWARD COLLERIES NICE	
19	7A10 ACCOVILLE CARBON HILL COLL R10 NICE	MB $25.00
20	7B1 ACCOVILLE R.R. SMITH COAL CO. R10 NICE	MB $50.00
21	701 ACCOVILLE DIEGAN EAGLE COAL CO. R9 NICE	MB $18.00
22	19A1 MIDDLE FORK BLOCK COAL CO. R7 NICE	MB $12.00
23	23A1 AFFINITY PEMBERTON C&C CO. R9 NICE	MB $15.00
24	25 D1A-B AFFINITY PENBERTON C&C CO. 2	
25	105 B1-C1a WEYANOKE C&C CO. 2	
26	105 C1b C1c WEYANOKE C&C CO. 2	
27	83A100 AMICO COAL R5	
28	83C10 AMICO COAL R9	MB $ 10.00
29	83G5 AMICO COAL R8	MB $ 8.00
29A	139A1 GARLAND POCA COAL R8 NICE	MB $ 10.00
30	121A1 ASCO ATLANTIC SMOKLESS COAL R7	
30A	139B1 MT. STATE COAL R10	MB $ 12.00
31	165 D1a-D1b-E1 POND CREEK R5-3 3 PIECES	
32	171 B50 BAXTER CONSOL COAL UL	MB $ 25.00
33	177 A1A LOUP CREEK COL. R7 NICE	
34	177 A1B LOUP CREEK COL. R7	
35	177 G1-H1-I1-J1 KOPPERT STORES 2-1 2-3	
36	177 K1a-K1b-K1c L1 KOPPERS 2-2 1-3	
37	177 M1-N1 KOPPERS R4-5	
38	177 O1-P1-Q1 KOPPERS R5-R2	
39	177R1 KOPPERS FIBER R8	
40	177 S1-T1 KOPPERS FIBER R7-F5	
41	239A LA-C1 BERWIN NRP STORES R5-3	
42	243C1-E1 BESICO BECKLEY SMOKLESS R6-7	
43	243 H1a-H1b LECCONY SMOKLESS R2	
44	251 A1b BEURY SOUTHERN SMOKLESS R6	
45	265 C1 BIG SANDY KINGSTON POCA R10	MB $ 15.00
46	271 A1 BIRCH WV SOUTHERN R9 NICE	MB $ 10.00
47	275 B1-D1a-D1B BIRCHTON R6-R3	
48	275E1A-E1b BIRCH MINING R3	
49	275 G1 BIRCHTON COAL R10 FIBER	MB $ 15.00
50	293A1 BLAIR OPPERMAN COAL R8	MB $ 10.00
51	296 B1 BLAKELY CREEK R8	
52	345 A25 BORDESLAND COAL UL	MB $ 15.00
53	345 D1 BORDESLAND COLLERIES R2	
54	363A10-R6-B1-R4 BREEHOLM BECCO MERC.	
55	363 B5a F1 AMERHEAST & BUFFALO R3-4	
56	363 D1 BUXTONLANSTREET R8	
57	393 A1 BRUSH CREEK COAL R9 NICE	MB $ 10.00
58	413A1 BURCH LANDSTREET DOWNEY R9	MB $ 10.00
59	413B1 PURITAN COAL R10	MB $ 15.00
60	419A1 BURGESS BR. WV SOUTHERN COAL R7	
61	421A1 IMPERIAL COLL. R8 NICE	MB $ 10.00
62	421UL IMPERIAL COLL. UL FIBER	MB $ 15.00
63	421 E1-F1 IMPERIAL COLL. R6	MB $ 10.00
64	421G1 IMPERIAL COLL. R7	
65	443-A1-B1 CAMEO,SPLINT R1-4	
66	453A1 CANEBRAKE NR&P R6	
67	459A1-B1 CANNELTON COAL R5-R3	
68	459A10-B5 CANNELTON COAL R3	
69	459C1a-b-c CANNELTON COAL R3	
70	459D1-E1 CANNELTON COAL R4	
71	465B1-C1A-B CHAPEPS NR&P R2	
72	465 D1 NR&P R9	MB $ 10.00
73	469C1-D1 CARBON FUEL R1	
74	473A1 CARBONDALE KANAWHA & HOCKING R7	
75	473C1 a-b CARBONDALE KANAWHA * HOCKING R4	
76	487A1 CARLISLE WHITE OAK FUEL R6	
77	487G1-B1 WHITE OAK FUEL R7-1	
78	487F1A-B-C1 WHITE OAK FUEL F4-1	
79	513A1-B1 CEDAR GROVE KANAWHA BY PRODUCE R4	
80	513C1 KANAWHA HOCKING R9	MB $ 10.00
81	527C1 CHARMCO MIDLAND SMOKLESS R2	
82	531 B1 CHATTEROY HOWARD STORE R8	
83	531C1 FALLBRANCH R8	
84	531D1-E1 HOWARD COLL. R6-5	
85	531F1a-b HOWARD COLL. R4	
86	531G1 -I1 FALL BRANCH BUFFALO R5-6	
87	533A1 CHAUNCY RR SMITH NICE R9	MB $ 10.00
88	899A1 ELKHORN HOUSTON C&C R5	
89	899A100 HOUSTON C&C NICE R10	MB $ 30.00
90	899B1 a-b HOUSTON C&C R5	
91	899C1-D1 HOUSTON UPLAND R6-7	
92	899F1-G1 CROZER COAL R8-6 NICE	MB $ 12.00
93	899H1 CROZER COAL NICE R4	
94	903A5 ELK RIDGE R7 NICE	
95	903A10 ELK RIDGE R6 NICE	
96	903A50a ELK RIDGE R8	MB $ 10.00
97	903B5 INDIAN RUN R10	MB $ 15.00
98	921A5-100 SET ELVERTON BRANCH C&C R77142	
99	921B-25 BRANCH C&C R7-6	
100	921C1-C100 6PC. BRANCH C&C R4-7	
101	921D1-5-50-100 BRANCH C& C R2-6	
102	921E1a-b C5 BRANCH C&C R7-4	
103	COAL POSTCARDS 3 CARDS MINE MULES	
104	COAL POSTCARDS 3 COLLIERY GIRLS	

105	COAL POSTCARDS 3 FUN CARDS	
106	COAL POSTCARDS 3 INSIDE MINE	
107	COAL POSTCARDS 3 MINE SCENES	
108	COAL POSTCARDS 3 MIXED	
109	929A1 EMMETT KING FUEL UL	MB $ 40.00
110	929B1 ELK CREEK R3	
111	943A1 FLATOP COAL R9	MB $ 20.00
112	943A25 FLATOP COAL R9	MB $ 20.00
113	943B100 FLATOP COAL R7 NICE	
114	2875A1 Y&O COAL R5	
115	2875 B1a-b Y&O COAL NICE R5-3	
116	2875 F1A-B Y&O R1-4	
117	2875G1-H1 Y&O R4	
118	2875I1 Y&O COAL R6 NICE	
119	2875I1 Y&O COAL R6	
120	2875I10 Y&O COAL R4	
121	2875I100-X5 Y&O COAL R4 NICE	
122	2877A5-A10 WV SOUTHERN R7	
123	2875A25-50 WV SOUTHERN R7 NICE	
124	2885A1 WOODSULLIVAN COAL R8	
125	2885B1-C1 MEAD SMOKLESS R5-2	
126	2913D100b PEARLESS R6	
127	2913C100 PEERLESS COAL R5	
128	2913E100 PEERLESS COAL R5 FIBER	
129	2913F1A-G1 PEERLESS COAL R2-5	
130	2915A1 BULCAN COLLIERY R6 BEAUTIFUL	
131	2915C1 BULCAN COLLIERY R4	
132	2917A1 PAINT CREEK UL	MB $ 30.00
133	2939C1 WILLIAMS POCA R7	
134	2941A1 KELLYS CREEK	MB $ 15.00
135	2941B1 KELLYS CREEK R8	
136	2941C1 KELLYS CREEK R8	
137	2941D1a-b VALLEY CAMP R1	
138	2941E1a-b VALLEY CAMP R1-UL	MB $ 12.00
139	2941 F1a-b-c VALLEY CAMP R1	
140	2941 G1-I1 VALLEY CAMP R3-R1	
141	2941 J1-K1 KELLY CREEK R4-1	
142	2941L1 VALLEY CAMP R7 FIBER	
143	2941N1 VALLEY CAMP R6	
144	2941O1 VALLEY CAMP UL FIBER	MB $ 12.00
145	2941P100 VALLEY CAMP UL	MB $ 40.00
146	2965B1 WALTER PATTERSON UL	MB $ 25.00
147	2965C1 JR. POCA R7	
148	2975A1 TURKEY GAP R7	
149	2983A1 WESTCHESTER POCA R4	
150	2987A1 SOLVAY COLL. R9	MB 4$ 15.00
151	2987B1 KINGSTON POCA R7	
152	2991A1 WEST HAMLIN MERC. R9 RARE	MB $ 20.00
153	3003A1 WHITE OAK FRUEL R7	
154	3003B1-D1 WHITE OAK FUEL R7-2	
155	3005D1 STERLING SMOKELESS R7	
156	3013A1 SENG CREEK R6	
157	3013D1-E1 SENG CREEK R6-5	
158	3013F1 W.V.SOUTHERN R5	
159	3019A1-C1 BECKLEY C&C R10-1	MB $ 12.00
160	3021A1 AMERICAN COAL UL	MB $ 15.00
161	3027A1A RICH CREEK COAL R7	
162	3027A1B RICH CREEK COAL UR R7	
163	3035D1A-B-D MONITOR R3 UL	MB $ 12.00
164	3035G1 MONITOR R9 FIBER	MB $ 12.00
165	3035E1 MONITOR R5	
166	3043A1 WILLIAMSON R.G.BAILEY R8	MB $20.00
167	3043B1 WILHELMINA R9	MB $ 15.00
168	3043C1 POND CREEK R7	
169	3043D1 WEST WILLIAMSON R8	MB $ 20.00
170	3043E1 FOR4DSON COAL R8	
171	3043I1 KENNER MCCOY R8	
172	3043K1A POND CREEK R6	
173	3043K1B POND CREEK R7	
174	3043K1C POND CREEK UL	MB $ 15.00
175	3047B1-A5 JOSEPH DAVIS R9-1	MB $ 15.00
176	3041K10 POND CREEK R8	
177	3061A1-E1-F1A-B WINDING GULF 4 R1-2	
178	3067A1 WINIFREDE R5	
179	3067B1 WINIFREDE R7	
180	3069D1MARYLAND NEW RIVER R5	
181	3069E1 MARYLAND NEW RIVER R7	
182	3069E1 MARYLAND NEW RIVER R7	
183	3093C1 UNITED POCA R7	
184	3093A1 ROANOKE C&C R6 BEAUT	
185	3093D5-E1 UNITED POCA R3-2	
186	3101A1 WYCO WYOMING COAL R7	
187	3101C1A-B-CWYOMING COAL R2-6	
188	3113A1 YERBA MARINE SMOKELESS R10	MB $ 15.00
189	3119A1 RUM CRE43EK R6	
190	3123F1 CARTER COAL R9	MB $ 12.00
191	3123G1 HARMAN POCA R9	MB $ 12.00
192	31213G1 HARMAN POCA R9	MB $ 12.00
193	2811A1 AMHERST FUEL R7	
194	2819A1-B1 N.R.&P. R1	
195	2821A1 TRACE FORK R10 RARE	MB $ 15.00
196	2829A1 BARKERS CREEK R7	
197	2829B1 MARTY COAL R10	MB $ 15.00
198	2829C10 WYOMING STORES UL	MB $ 25.00
199	2829A5 BARKERS CREEK UL RARE	MB $ 25.00
200	2829G1A-E1 SEMET-SOLVAY R2-3	
201	2829H100 WYOMING STORES R9	MB $ 15.00
202	2871A100 JAKE HENRY R10 GEM	MB $ 30.00
203	#3 UMW JOURNAL 2-1-62	MB $ 5.00
204	KOEHLER MINE SAFETY LAMP #209	MB $ 80.00
205	JUSTRITE MINERS CARBIDE LAMP NICE	MB $ 35.00
206	2829 G1B TRALEE, SEMET SOLWAY UL	MB $ 15.00
207	2847B1 TURKEY KNOB COAL CO. R6	
208	2855B1 TWIN BRANCH FORDSON COAL R8	MB $ 15.00
209	2855A1a J.B.B. COAL R7	
210	2855A1b J.B.B. COAL R7	
211	2871A1 UPLAND JAKE HENRY COAL 910	MB $ 12.00

212 1747G1-J1 ADESVILLE ROBINSON RUN STORE
R1-R8 D5B-D5C-D10B-D10C-D25-D50
D100-Q500 MB $ 25.00
213 505E1 CASSVILLE ISAAC DOMIRE R4
214 292B10 BLAINE, R.A. SMITH R9 MB $ 10.00
215 2137B50 OSAGE, CHAPLIN SUPPLY CO. R4
216 MORGANTOWN WEIRTON MINE BRASS CHECK #12596 MB $ 10.00
217 HENRY WV DAVIS COAL & COKE BRASS CK#22
MINE #152 MB $ 10.00
218 2574 UL25 E.M. NORMAN UL SHAW
219 897 UL500 J.R. NORMAN ELK GARDEN MB $10.00
220 1527 B100 KINGWOOD STANLEY COAL R5
221 ~~1817~~ A5-10-25 LETCHER, KY MARION COAL R10
222 1617 5 BELLAIRE, OHIO,LANDER SUPPLY
5 CENT
$15.01 223 MX7-J20 JEWELL RIDGE 1 CARDOX
224 MX27-S31 S.C. & C SUN COLLIERY SUN WV R9
225 MX55-E20 E.C & C GOOD FOR 1 CAP R9
226 MX55-E20 C E. C &C 1 CAP ZINC
227 MX25-H25 HILLMAN C&C 1 CAP CLYDE #2
20.01 228 J30-31-32 SET JEWELL RIDGE 1-2-3 SQUID MB $ 20.00
30.01 229 J25-26-27-28-29 JEWELL RIDGE 1-2-3-4-5
POWDER MB $ 30.00
230 V1DA-V10B SET 6 PC. VESTA COAL MB $ 30.00
231 C25-26-29-31A-50-51-54-56-65-15,P5B, M26
31,35, 15 DIFF. MB $ 47.50
232 D1 PORT GIBSON TRADING CO. P.G. MS R6
233 413C5 WILLIAM ANN COAL R8
234 161B1 SERVICE STORE CORP. BARVL.R8
235 47C100 ALGONQUIM L. COLLERIES R9
? — 236 50 LOVELLIN, KY CORNETT LEWIS UL SOLID — ?
237 A5 WILTON, KY NORTH JELL. PICT R9
238 A25 DRIFT, KY STUMBO RETAIL STORE R9
239 C25 SHEARN COAL BELTON, KY UL
240 C50 SHEARN COAL BELTON, KY UL
5.01 — 241 D50 NORISDALE KY G.C. CROWLEY R8
242 B1 ASHEPOO S.C. BRADLEY LUM & MANU. CO. R9
243 251A5A SOUTHERN SMOKLESS R6
244 251A10 SOUTHERN SMOKLESS R7
245 251A25 SOUTHERN SMOKELESS R7
246 251A50 SOUTHERN SMOKELESS R8
247 251A100 SOUTHERN SMOKELESS R8
248 251A500 SOUTHERN SMOKELESS R8
249 251A1000 SOUTHERN SMOKELESS R9
250 THE ABOVE SET AS A SET

SEND ALL BIDS TO:

JAMES W. THOMPSON
P. O. BOX 4007
CLARKSBURG, WV 26302-4007

(304)- 842-2245

AUCTION RULES:

1. NO BIDS OF LESS THAN $1.00 WILL BE ACCEPTED.

2. ALL BIDS WILL BE REDUCED, SO DON'T BE AFRAID OF BIDDING TO TOO HIGH.

3. NO BID SHEET IS REQUIRED. SEND YOUR BIDS IN BY POSTCARD OR LETTER.

SPECIAL NOTES FROM AUCTION CO-ORDINATOR

THERE IS SOMETHING IN THIS AUCTION FOR EVERYONE. THE PENNIES ARE FROM THE FAMED FRED LANGE COLLECTION OF SOUTHERN WEST VIRGINIA. MANY UNLISTED AND A GREAT MANY ARE R-10 TOKENS. THE LESSOR RATED TOKENS I AM NOT REQUIRING A MINIMUM BID. I AM SURE YOU ARE LIKE MYSELF WHEN IT COMES TO LOWER RATED TOKENS: I NEED A LOT.

GOOD LUCK IN YOUR BIDDING, AND PLESE DON'T MAKE ME HAVE TO CARRY ANY ITEM BACK HOME. I HAVE SET THIS AUCTION UP TO SELL EVERTHING. DON'T LET ME DOWN.

James W Thompson

NEW MEMBERS

THE FOLLOWING INDIVIDUALS ARE WELCOMED TO THE RANKS OF THE NSCA, INC.

1743. ROBERT D. HAMPTON
4201 OAKRIDGE LANE
CHEVY CHASE, MD 20815
(LARRY RICHARDSON)

1744. CHARLES E. KIRTLEY
P. O. BOX 2273
ELIZABETH CITY, NC
27906-2273

1745. MATHEW COBB
P. O. BOX 24
EAGAN, TN 37730
(JAMES POWERS)

1746. RICHARD L. FARMER
200 CHERRY STREET
HARLAN, KY. 40831
(W. C. STUMP)

NSCA, INC. TOKEN UP DATE

BY: W. C. STUMP

CONFUSION, CONFUSION, AND MORE CONFUSION HAS SURROUNDED THE PRODUCTION AND DISTRIBUTION OF THE NEW COMMOMERATIVE NSCA, INC. TOKENS BEING PRODUCED FOR 1995. MAYBE THIS ARTICLE WILL HELP TO END ALL THE CONFUSION AND MAKE IT POSSIBLE FOR THE MEMBERSHIP TO ACQUIRE A SET OF THESE UNIQUE COLLECTIBLES.

IN THE BEGINNING, THE FIRST IN THE SERIES OF NSCA, INC. TOKENS WAS TO HAVE BEEN A $5.00 TOKEN. LOCATING AN ORIGINAL REVERSE $5.00 DIE WAS NOT POSSIBLE, SO A UNIQUE COMBINATION OF A $1.00 REVERSE AND A $5.00 OBVERSE TOKEN WAS ORDERED. WHEN THE ORDER ARRIVED, THE WORD SCRIP WAS SPELLED WRONG. THE REORDER WAS CHANGED TO A $1.00 TOKEN ONLY. WHEN THE SECOND ORDER ARRIVED, AND AFTER IT HAD BEEN ADVERTISED IN SCRIP TALK AS BEING STRICTLY A $1.00 TOKEN, IT TURNED OUT TO BE A CORRECTION OF THE ORIGINAL $5.00/$1.00. A THIRD CORRECTION WAS MADE, AND WHEN IT ARRIVED, I ADVERTISED IT IN THE AUGUST ISSUE OF SCRIP TALK. BUT THE CONFUSION FOLLOWED. I FAILED TO LIST THE PRICE OF $5.00. MANY MEMBERS HAVE ORDERED THE TOKEN AND SENT ONLY $1.00 AS PAYMENT FOR THE TOKEN. THIS IS WHERE THIS PROJECT STANDS AS OF THIS PRINTING.

A SPECIAL ARRANGEMENT WITH THE MANUFACTURER OF THE NEW TOKENS RESULTED IN THE NSCA, INC. PURCHASING THE $5.00/$1.00 TOKEN ORDER AT A SPECIAL PRICE. THIS ALLOWS THE ASSOCIATION OF OFFER EACH MEMBER THE $5.00/$1.00 TOKEN AT NO COST. ALL YOU HAVE TO DO TO RECEIVE YOUR FREE NSCA, INC. $5.00 TOKEN IS TO SEND $1.00 TO COVER THE COST OF POSTAGE AND HANDLING AND I WILL SEND YOUR TOKEN BY RETURN MAIL. TO RECEIVE YOUR NEW $1.00 TOKEN, SEND $5.00 FOR EACH TOKEN YOU WISH TO PURCHASE.

THE NEXT THREE NSCA, INC. TOKENS TO BE PRODUCED ARE THE ONE CENT, FIVE CENT, AND TEN CENT TOKENS. THEY ALSO WILL BE PRICED AT $5.00 EACH AND WILL BE READY FOR SHIPMENT BY EARLY SEPTEMBER. THEY WILL BE FEATURED AT THE UPCOMING NSCA, INC. MEETING TO BE HELD AT BLUEFIELD, WV IN OCTOBER. THE REMAINING TWENTY FIVE AND FIFTY CENT TOKENS WILL PRODUCED AND READY FOR SHIPMENT BY EARLY DECEMBER. A SPECIAL $10.00 TOKEN IS BEING CONSIDERED AND THE COMPOSITION OF .999 FINE SILVER IS A POSSIBILITY.

NSCA, INC. TOKENS
P. O. BOX 444
LOYALL, KY. 40854-0444

PLEASE SEND ME ONE **FREE** NSCA, INC. $5.00 TOKEN. $1.00

(I AM ENCLOSING $1.00 TO COVER THE COST OF SHIPPING AN HANDLING.)

PLEASE SEND ME 1 $1.00 NSCA, INC. TOKENS PRICED AT $5.00 (POST PAID) EACH FOR A TOTAL OF $ $6.00.

NAME: _____

ADDRESS: _____

CITY _____ STATE _____ ZIP _____

TOTAL AMOUNT ENCLOSED: $6.00

TO RESERVE A ROOM FOR THE BLUEFIELD NSCA, INC. MEETING TO BE HELD OCTOBER 7, 1995, CALL THE FOLLOWING NUMBER: 304-325-5421

ALL BIDS FOR THE BLUEFIELD FLOOR AUCTION ARE TO BE SENT TO:

JAMES W. THOMPSON
P. O. BOX 4007
CLARKSBURG, WV 26302-4007

FIRST CLASS MAIL

SCRIP TALK
P. O. BOX 444
LOYALL, KY. 40854-0444